

Juvéderm® VOLUMA® with Lidocaine

An advanced formulation to work beneath the skin surface for a gentle lifting effect

Juvéderm® VOLUMA® with Lidocaine has been specially developed with a high lift capacity to allow your medical aesthetic practitioner to restore deep volume loss in the cheek, chin and other areas. Your practitioner may refer to it as a 'volumiser'. It delivers the same hydrating properties of hyaluronic acid but in a smooth, long-lasting formulation that works more deeply¹.

By replacing lost volume in the deep layers, Juvéderm® VOLUMA® with Lidocaine provides a gentle lifting effect to reduce sagging and re-shape your face.

Because it is the first and only volumiser to include Lidocaine, Juvéderm® VOLUMA® with Lidocaine helps make the treatment experience and the time afterwards more comfortable - so you can relax and enjoy your new look.

Juvéderm® VOLUMA® with Lidocaine delivers results you will appreciate. In fact, results have been published which show that:

98%

of those treated with Juvéderm® VOLUMA® rated the results as good or very good even after six to 18 months post treatment¹.

Your practitioner can explain more details about the procedure and the precautions you should take before and after treatment. You may be interested to know that experience shows:

98%

of patients would recommend Juvéderm® VOLUMA® to their friends¹.

Juvéderm® VOLUMA® with Lidocaine part of the Juvéderm® family



JUVÉDERM® VOLUMA® with Lidocaine is specifically formulated to restore volume and re-shape areas like the chin and cheek areas.

JUVÉDERM HYDRATE™ is specially formulated to bring deep hydration to the face, neck, décolletage and hands.

JUVÉDERM ULTRA SMILE® is dedicated to enhancing lip volume and redefining lip shape.

JUVÉDERM ULTRA® 2 treats medium wrinkles.

JUVÉDERM ULTRA® 3 smoothes medium and deep wrinkles like those between the nose and corner of the mouth.

JUVÉDERM ULTRA® 4 has even greater volumizing effect and works on the most noticeable folds and lines.

Practitioner details:

For a Gentle lift

Juvéderm
VOLUMA®
WITH LIDOCAINE

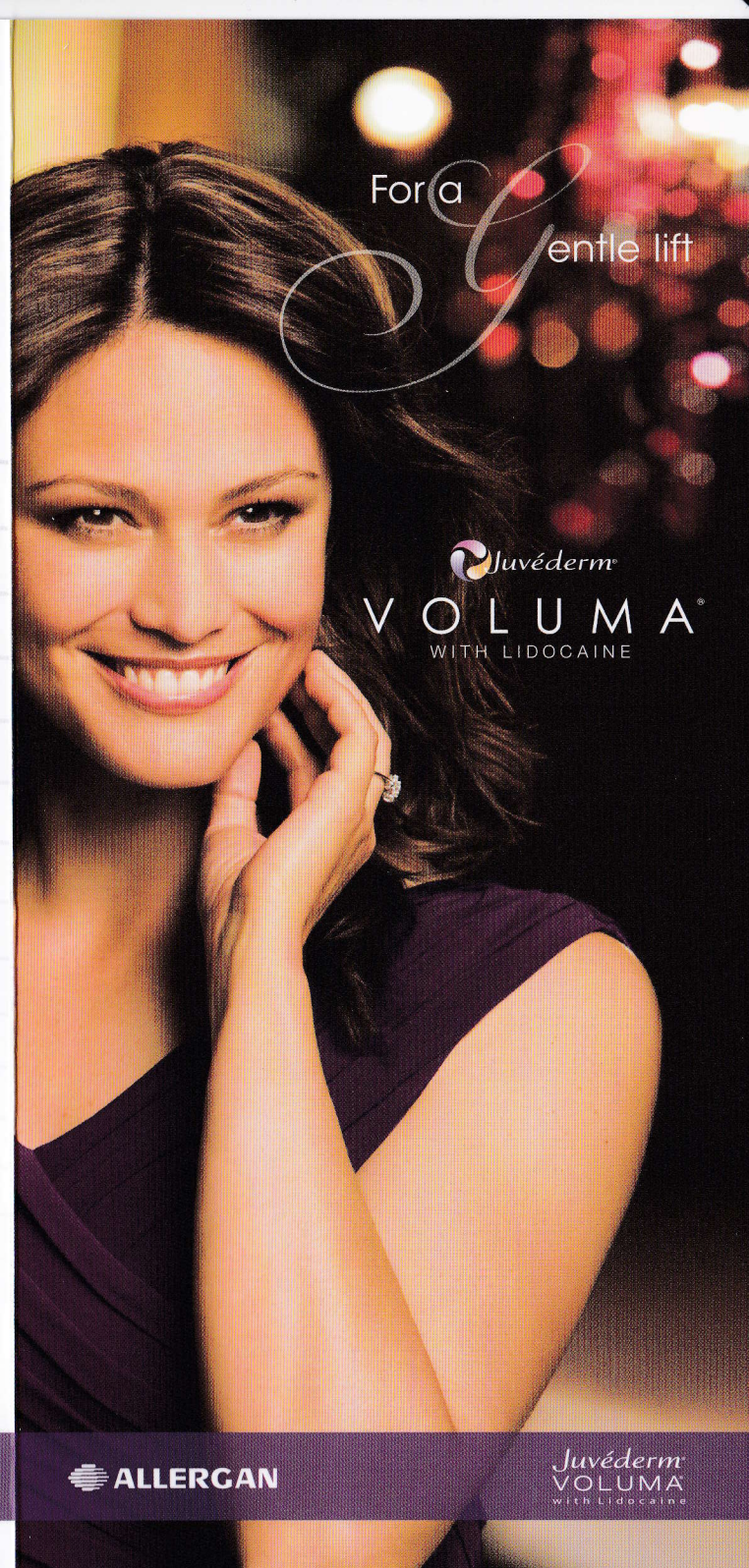

 **ALLERGAN**

Juvéderm
VOLUMA
with Lidocaine

An answer for sagging skin - replace the lost volume

Lines and wrinkles are familiar signs of ageing that appear over time on the surface of the skin.

These can be effectively treated with a dermal filler such as those of Juvéderm® ULTRA range. But beneath the skin's surface, the lower layers gradually lose supporting tissue and volume which causes it to sag under gravity. This process can visibly change the shape and profile of the face, particularly the chin and cheeks. To address the sagging and loss of shape, you need a specially developed volumising treatment that offers a gentle lifting effect to the affected areas - your cheeks and chin - and also delivers results which are smooth and long-lasting.

Juvéderm® VOLUMA® with Lidocaine is a clinically proven volumising treatment which is carefully injected to replenish lost volume and give a gentle lifting effect¹.

The results can be seen within 30 minutes and can last up to 18 months¹.

¹. Raspaldo H, Journal of Cosmetic and Laser Therapy, 2008; 10: 134-142.

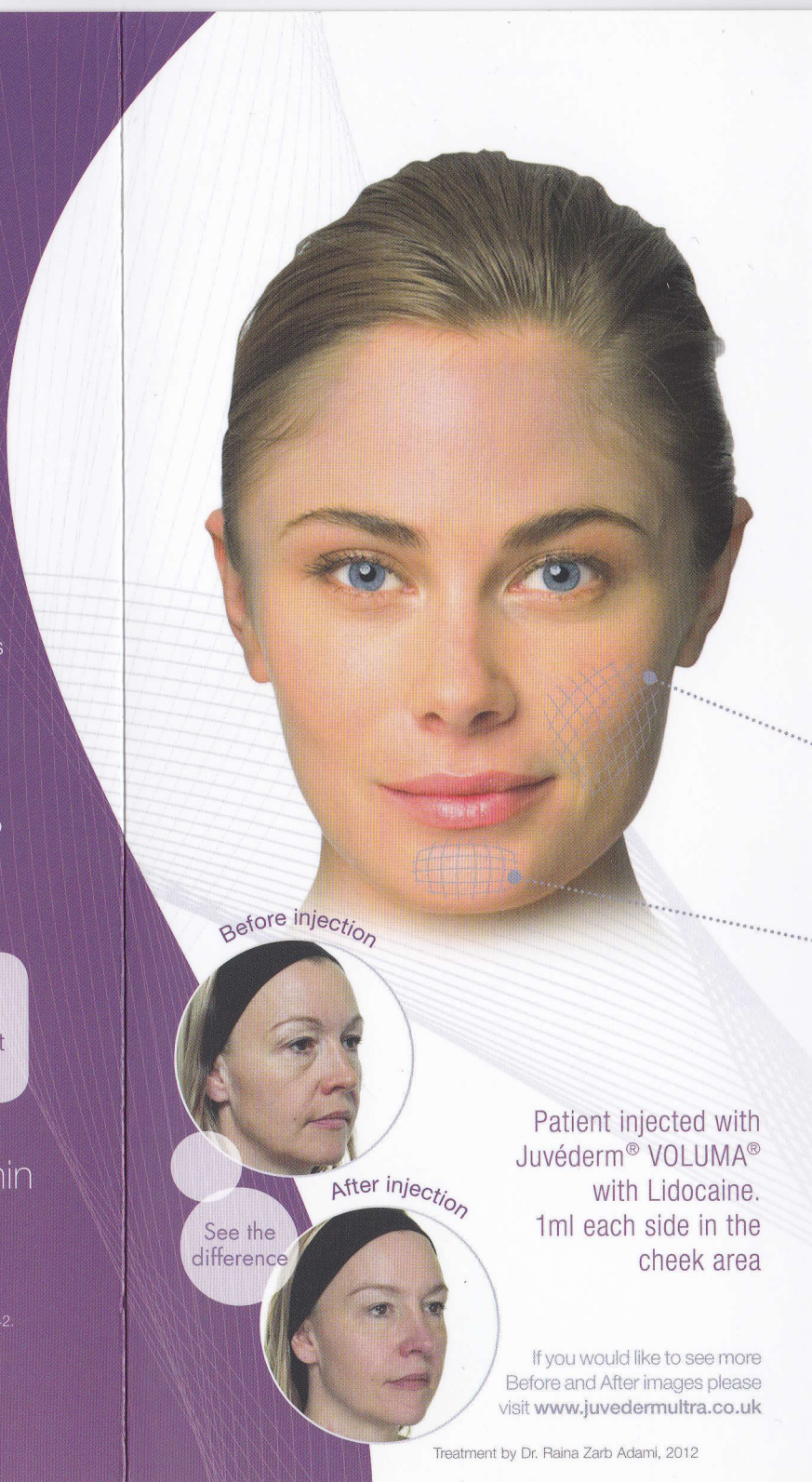

Before injection



After injection



See the difference

Patient injected with Juvéderm® VOLUMA® with Lidocaine. 1ml each side in the cheek area

If you would like to see more Before and After images please visit www.juvedermultra.co.uk

Treatment by Dr. Raina Zarb Adami, 2012

Juvéderm

VOLUMA®
WITH LIDOCAINE

A smooth and long-lasting way to achieve a gentle facial lift

Especially formulated to treat sagging by replacing volume

Reduce sagging

Juvéderm® VOLUMA® with Lidocaine is a smooth volumiser that gives a gentle lifting effect to reduce facial sagging

Reshape your features

Juvéderm® VOLUMA® with Lidocaine can restore a more youthful profile to your features, chin and cheeks

Ask your medical practitioner for more information about how Juvéderm® VOLUMA® with Lidocaine can improve the way you look

Find out more by visiting www.juvedermultra.co.uk